

# PLAT OF SURVEY

of  
Lot 28 of Oak Meadow Subdivision, Located in the  
Northeast  $\frac{1}{4}$  of Section 29, T2N, R16E, Town of  
Delavan, Walworth County, Wisconsin.

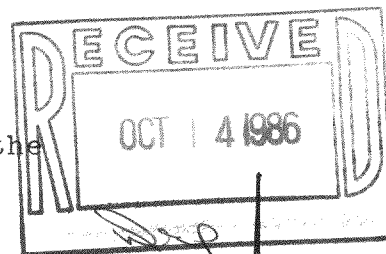

Surveyed for: Richard R. Raichert (Owner)  
@ Sta-Rite Industries Inc.  
293 S. Wright St.  
Delevan, WI. 53115

Jensen Surveying & Mapping S.C.  
45 S. Wisconsin St. P.O. Box 322  
Elkhorn, Wisconsin. 53121  
(414) 723-3434

N  
1"=50'

## LEGEND

- O ~ FOUND IRON ROD
- ~ SET IRON PIPE

AUGUST 1, 86

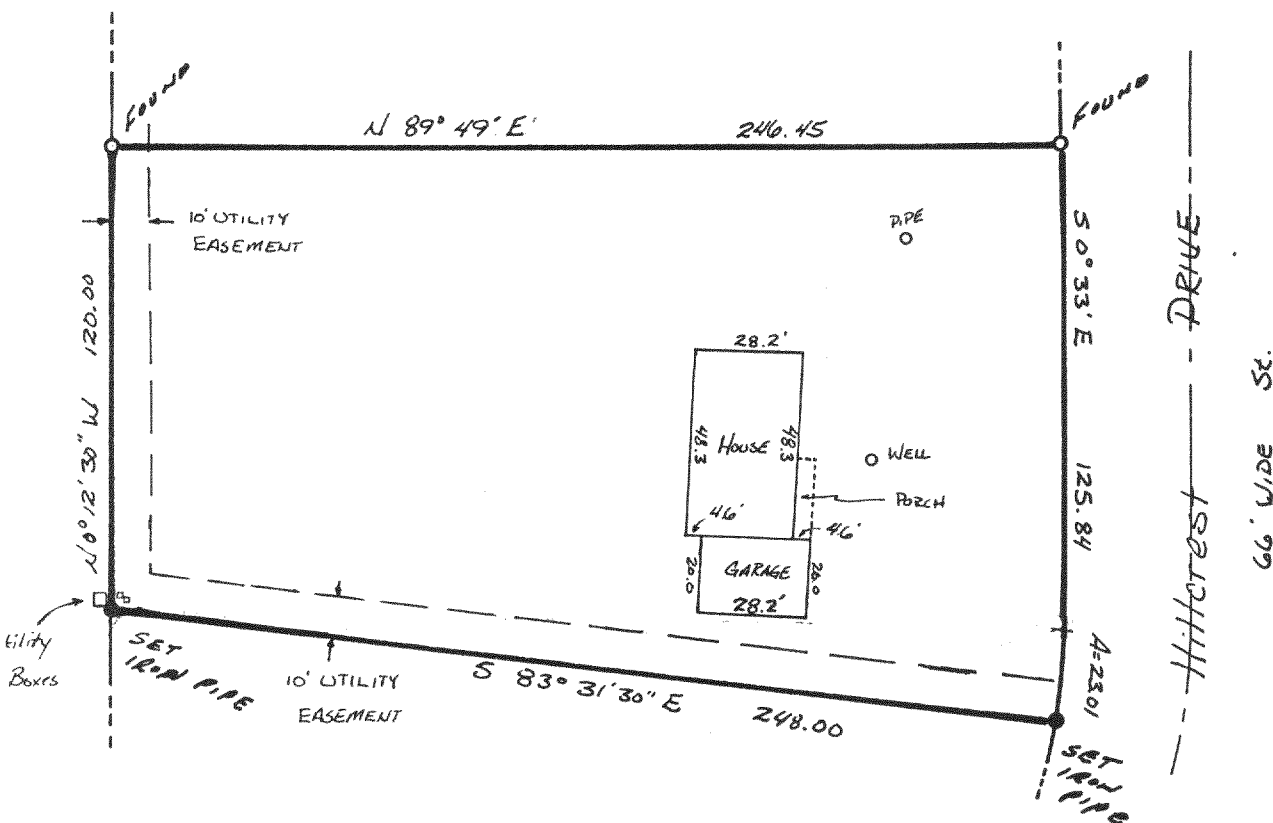

## CURVE DATA

I= 50°30'20"  
R= 239.44  
A= 23.01  
C= 23.00  
CHB= S 2°12'10" W

Note: This survey plat is not  
certified unless signed  
and sealed in red ink.

I, Thomas P.A. Jensen, Wisconsin Registered Land Surveyor,  
do hereby certify that this survey was performed by me, or under  
my direction, in full compliance with the owner's/agent's  
instructions and chapter A-E 5 of the Wisconsin Administrative  
Code "Minimum Standards For Property Surveys"; and that this map  
is an accurate representation thereof to the best of my knowledge  
and belief.

Thomas P.A. Jensen S-1084  
Jensen Surveying & Mapping S.C.

1986.076X

216-880